

INCOMING STUDENTS 2017-2018

What is the profile of the incoming students?

GENDER



CLASS STANDING

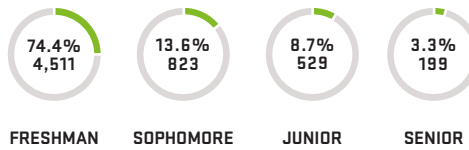

STUDENT TYPE

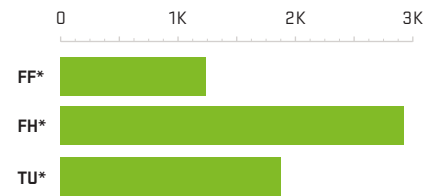

*FF = First time student out of high school > 1 year
*FH = First time student out of high school < 1 year
*TU = Transfer student

AGE GROUPS

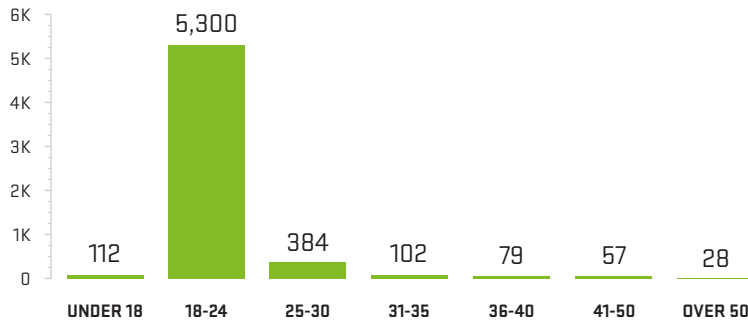

ETHNICITY

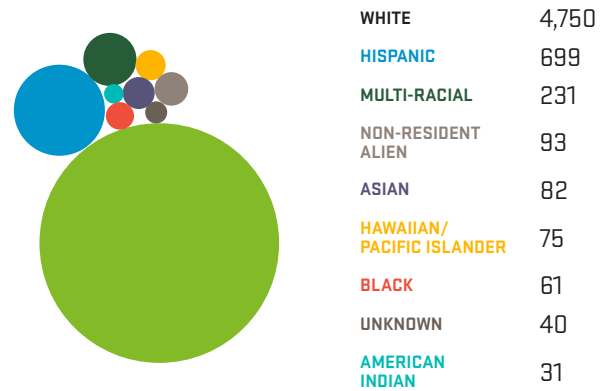

RESIDENCY

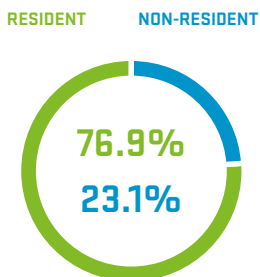

ACT SCORES

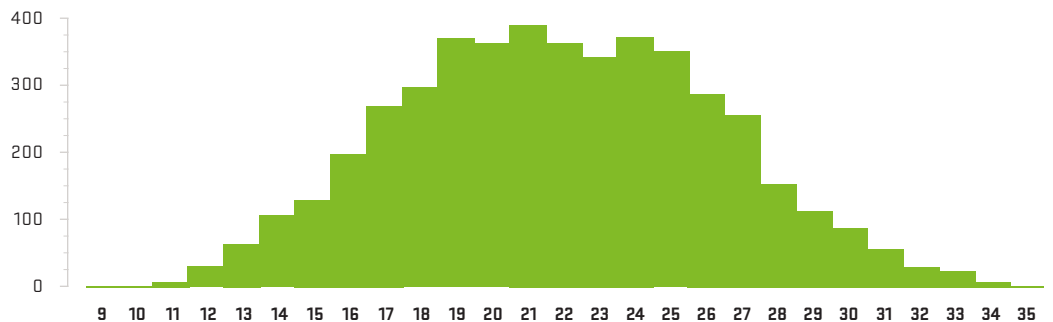

TOP 5 RECENT HIGH SCHOOLS

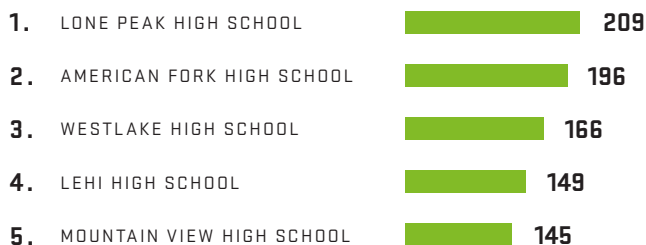

TOP 5 RECENT COLLEGES

